

BUILDING MANAGEMENT SYSTEM

BMS is a computer-based control system which controls and monitors temperature, ventilation, lighting in a building and reports residents' preferences.

Using Arduino and sensors, the system also allows users's identification and thus the access in the building.

You can:

- Identify yourself
- Save your preferences

The system :

- Cools the room with fans
- Lights up the room
- Counts the number of people in the building

Depending on the values saved with the sensors or your preferences.

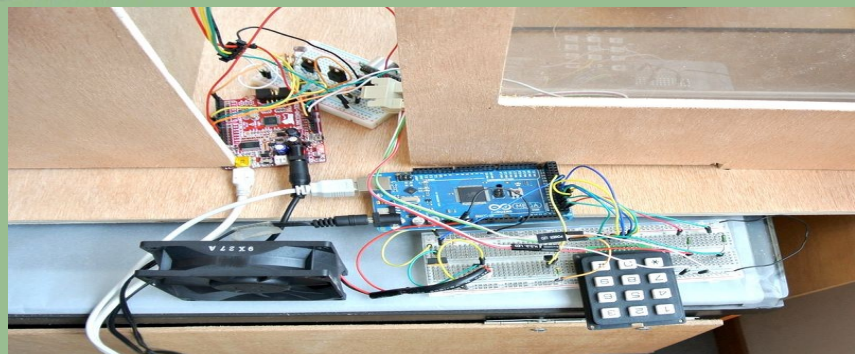
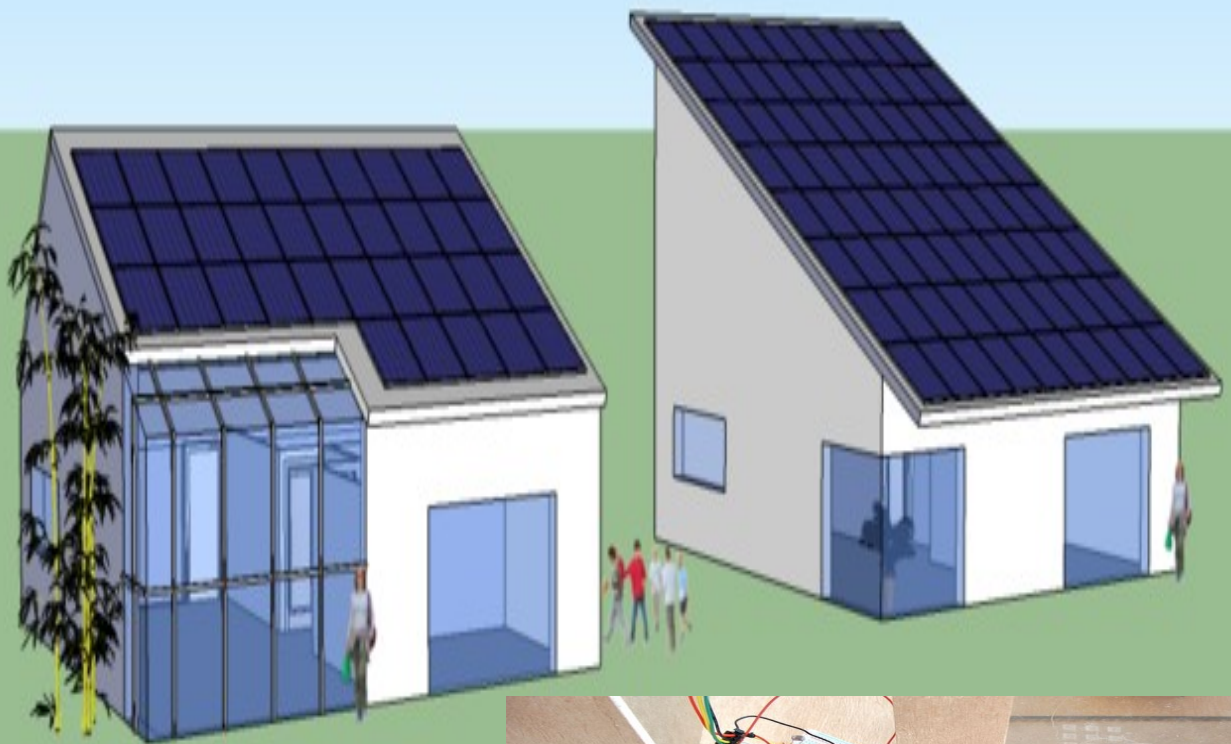
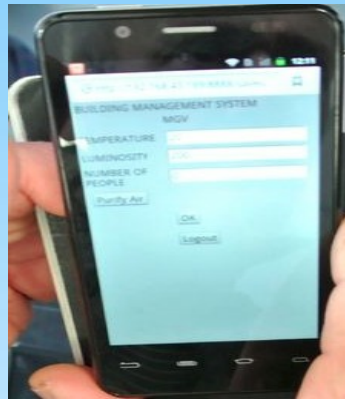

COSTA DE CASTRO Michael

DIOUF Mame Daba

MONTEIRO FERNANDES Valéria Priscilla

SILVA GOMES DE OLIVEIRA Ruy Guilherme



RICM4

April 2013

Teacher : Didier DONSEZ